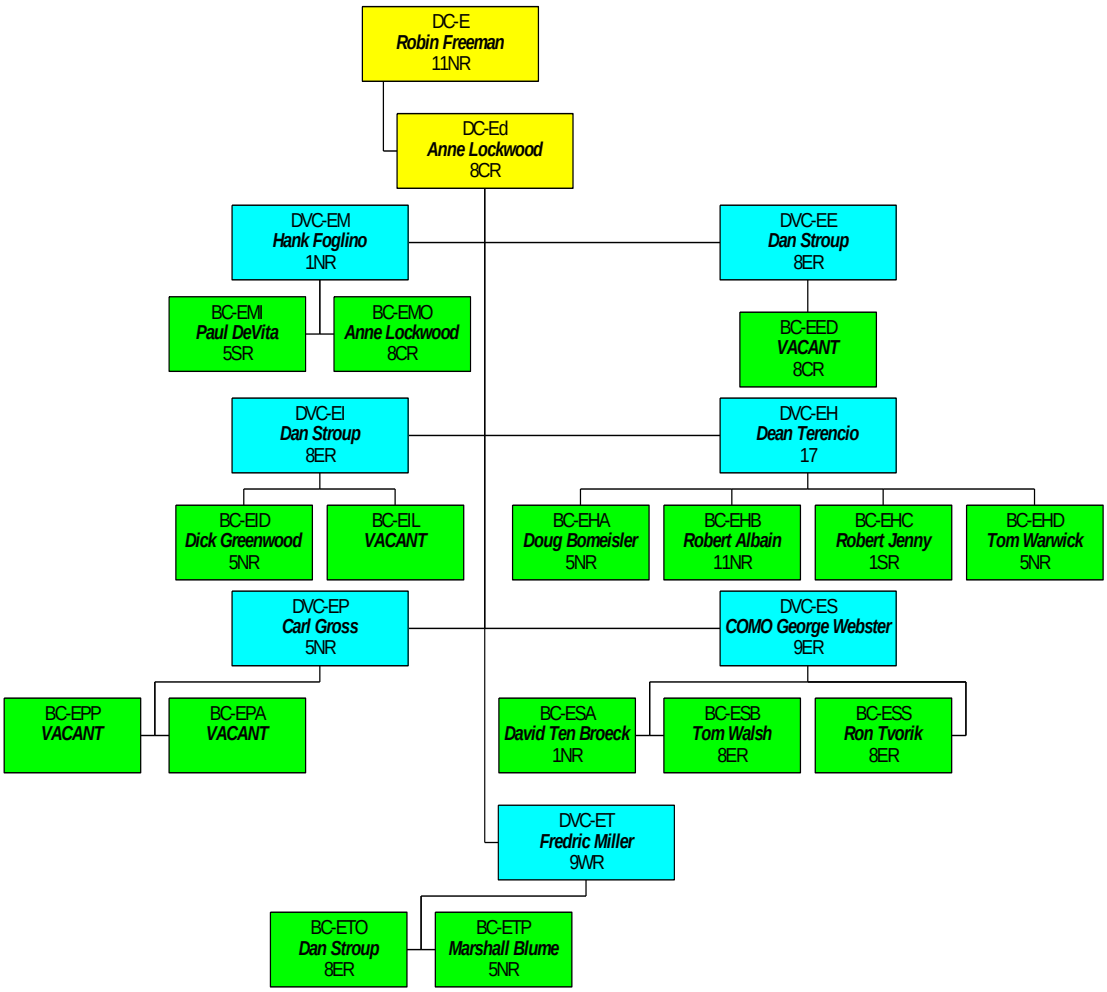Education Department